from Metallica - *...And Justice For All*

Dyers Eve

Music by Metallica

All gtrs. Standard tuning:
(low to high) E-A-D-G-B-E

Transcribed by Russ Elton (eltonoftabs@gmail.com) & Jordan Baker
Find more tabs at: https://www.eltontabs.com

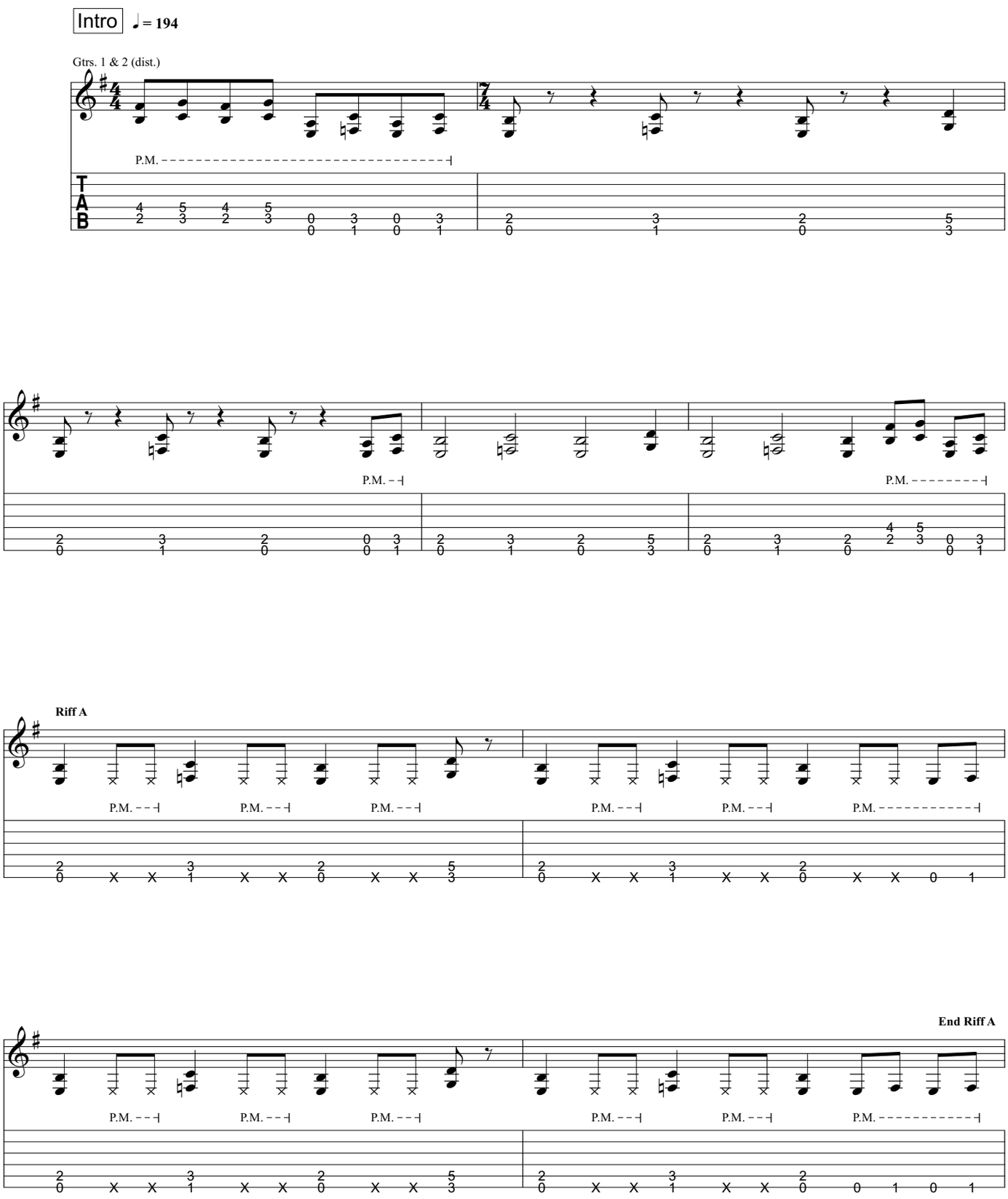

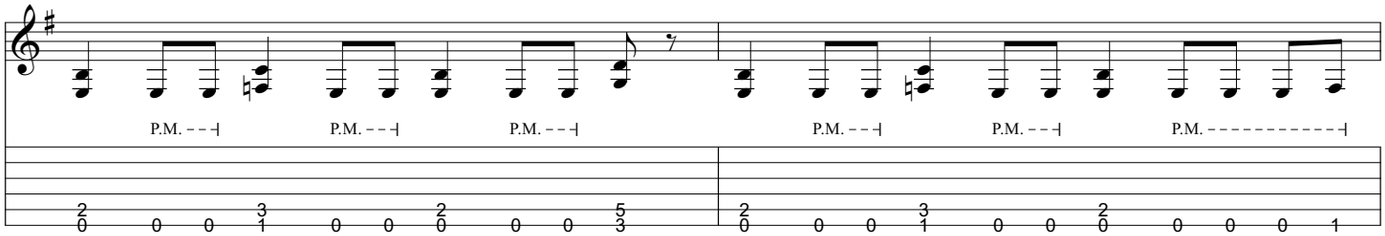

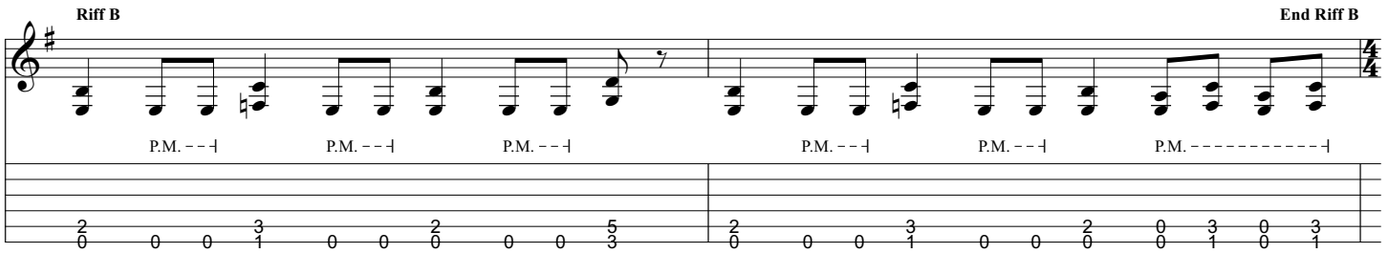

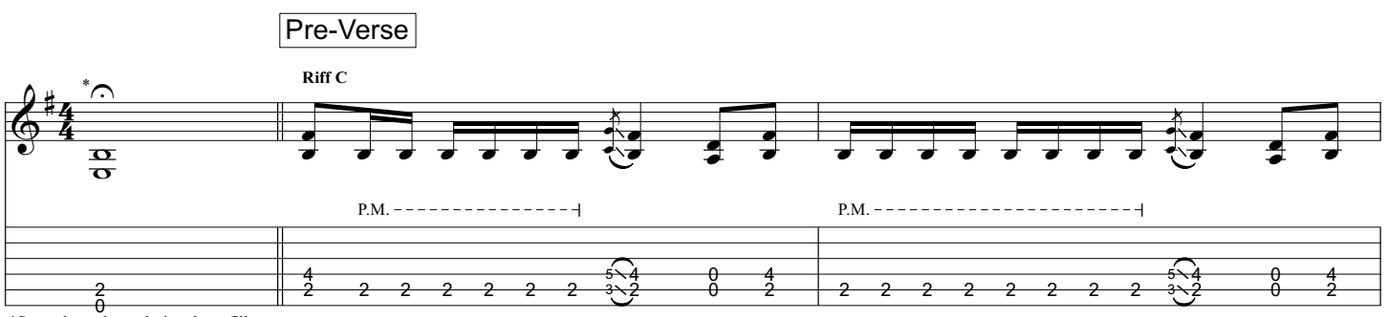

*Song slows down during drum fill

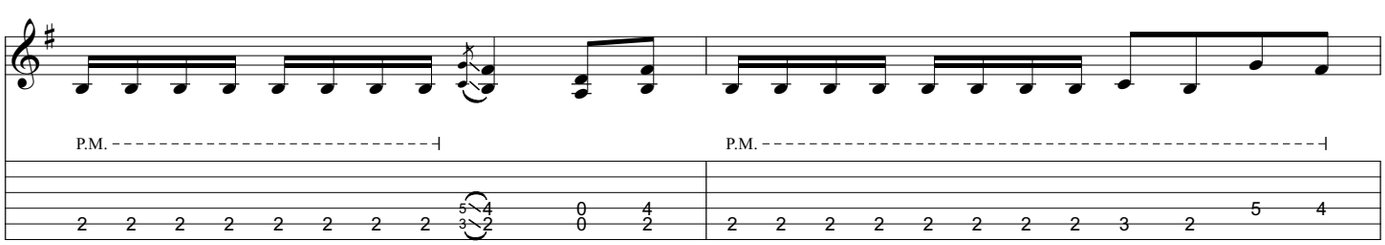

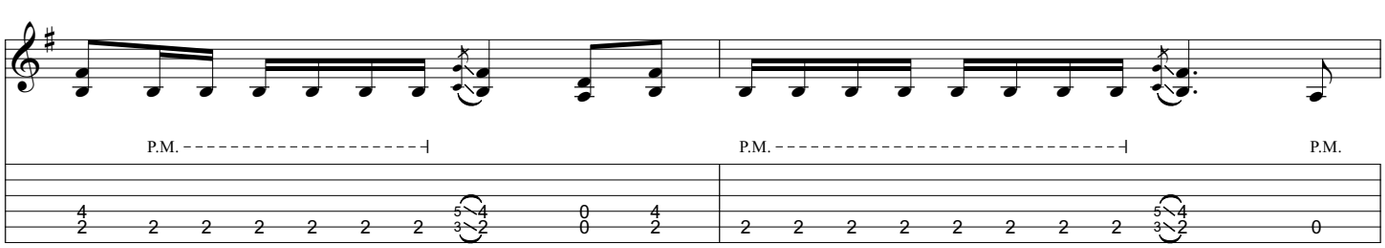

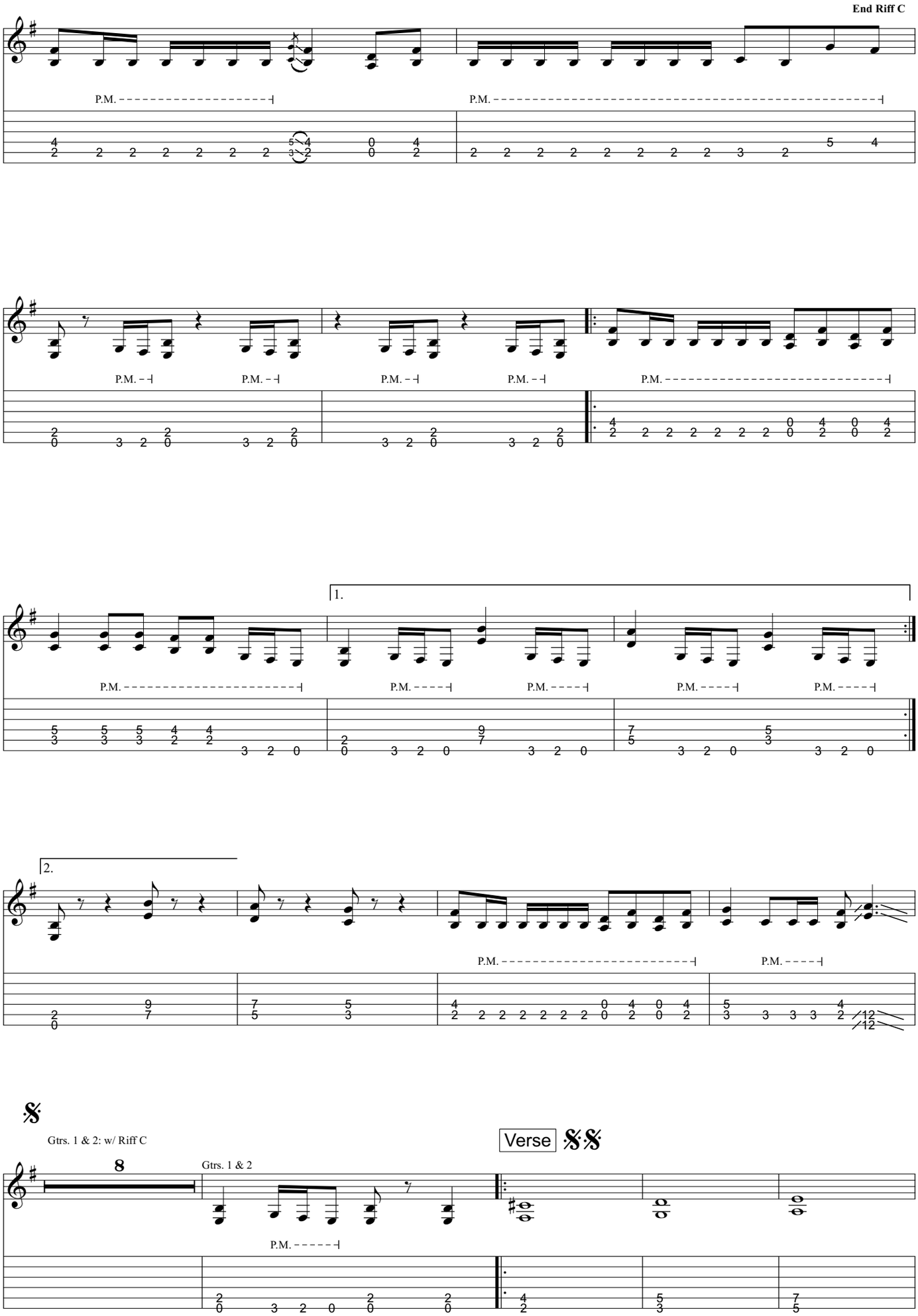
End Riff C
P.M.
1.
2.
Gtrs. 1 & 2: w/ Riff C
8
Gtrs. 1 & 2
Verse

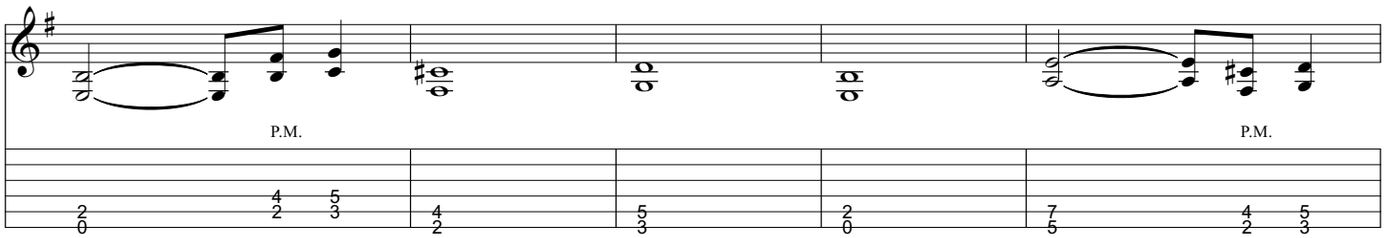

To Coda

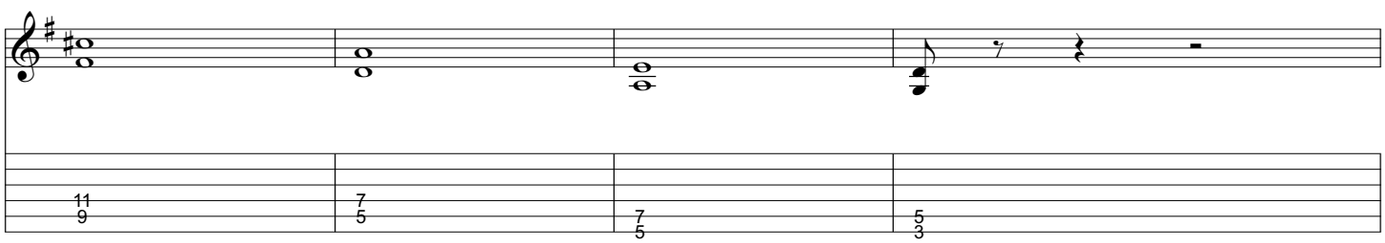

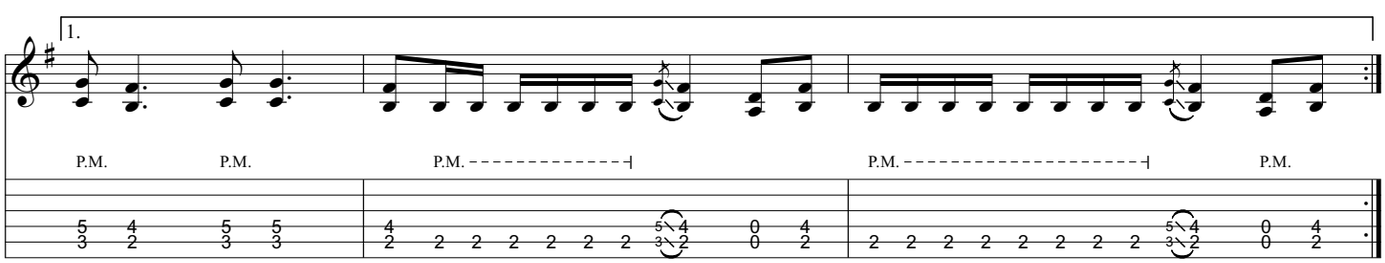

Pre-Chorus

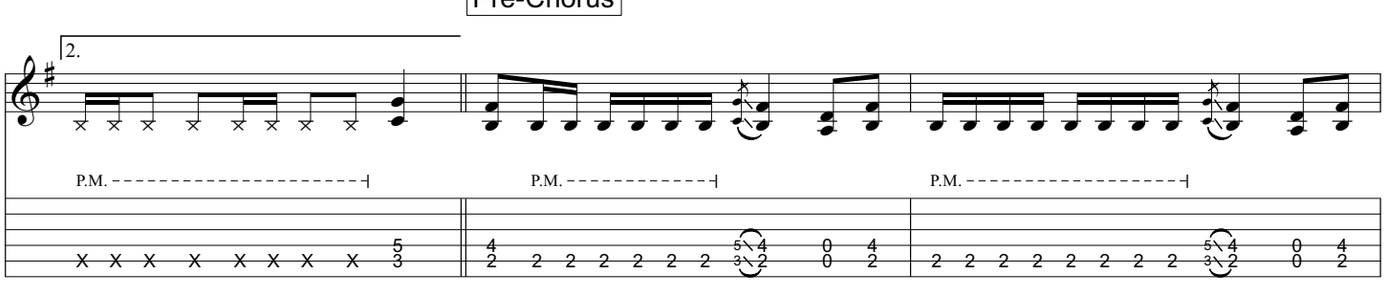

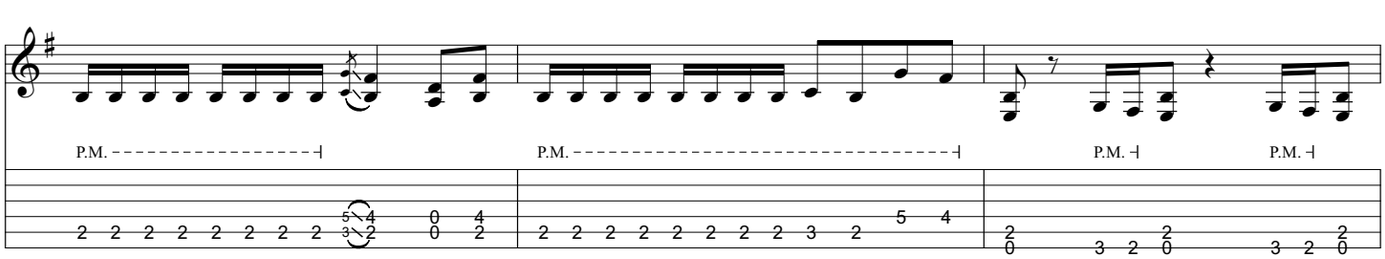

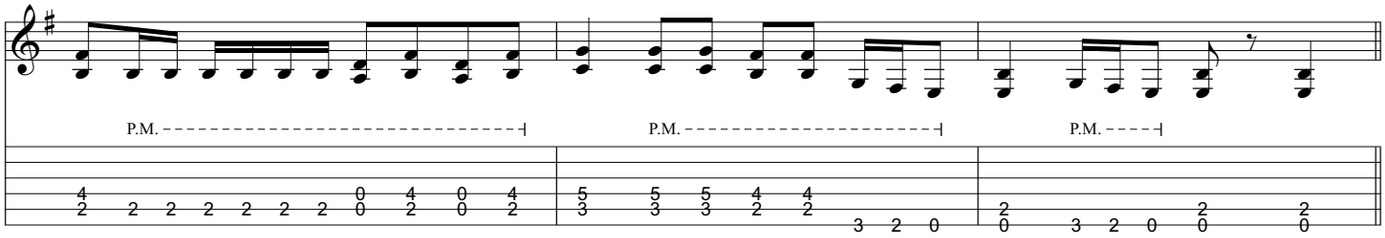

Chorus ♩ = 182

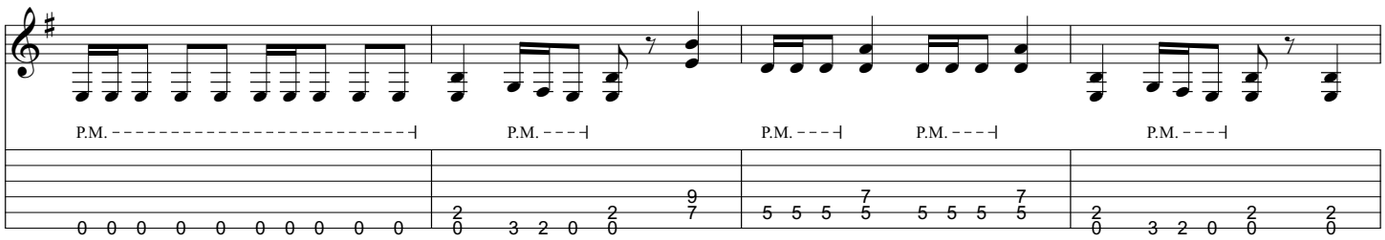

D.S.

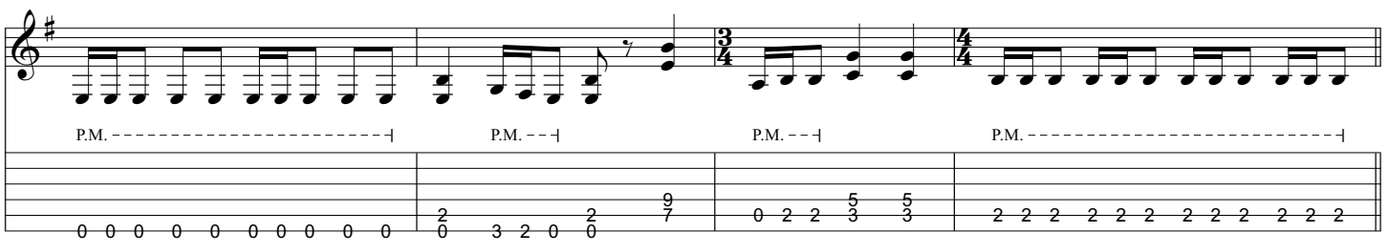

Bridge ♩ = 194

Gtrs. 1 & 2: w/ Riff C (1st 7 meas.)

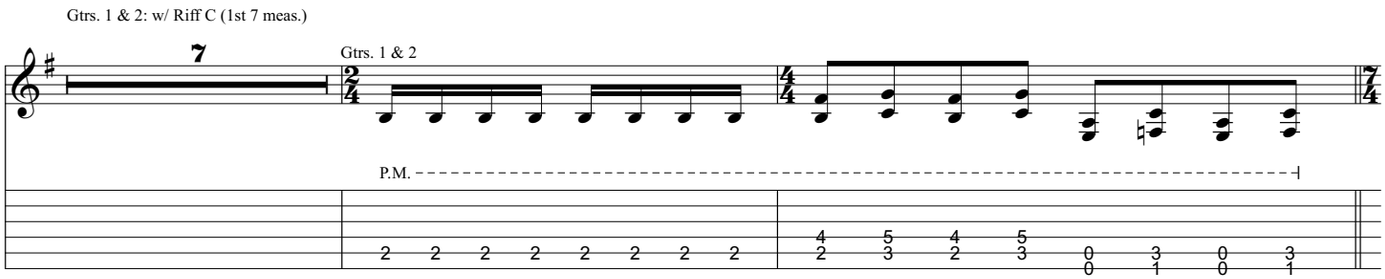

Intro Revisited

Gtrs. 1 & 2: w/ Riff A

Gtrs. 1 & 2: w/ Riff B

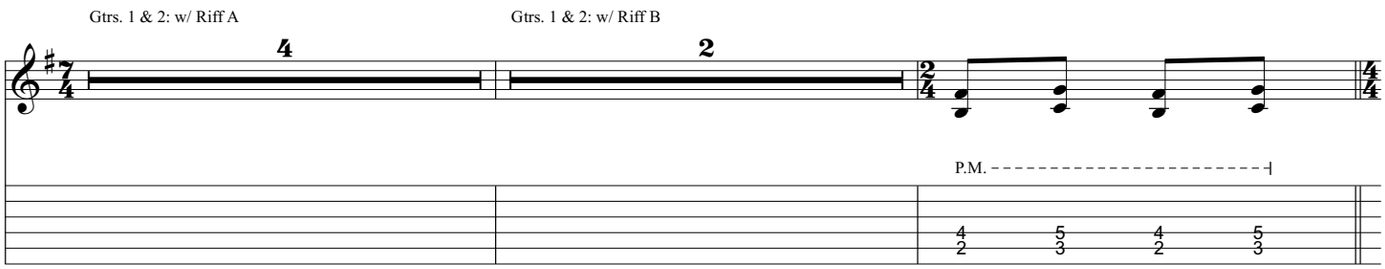

Guitar Solo

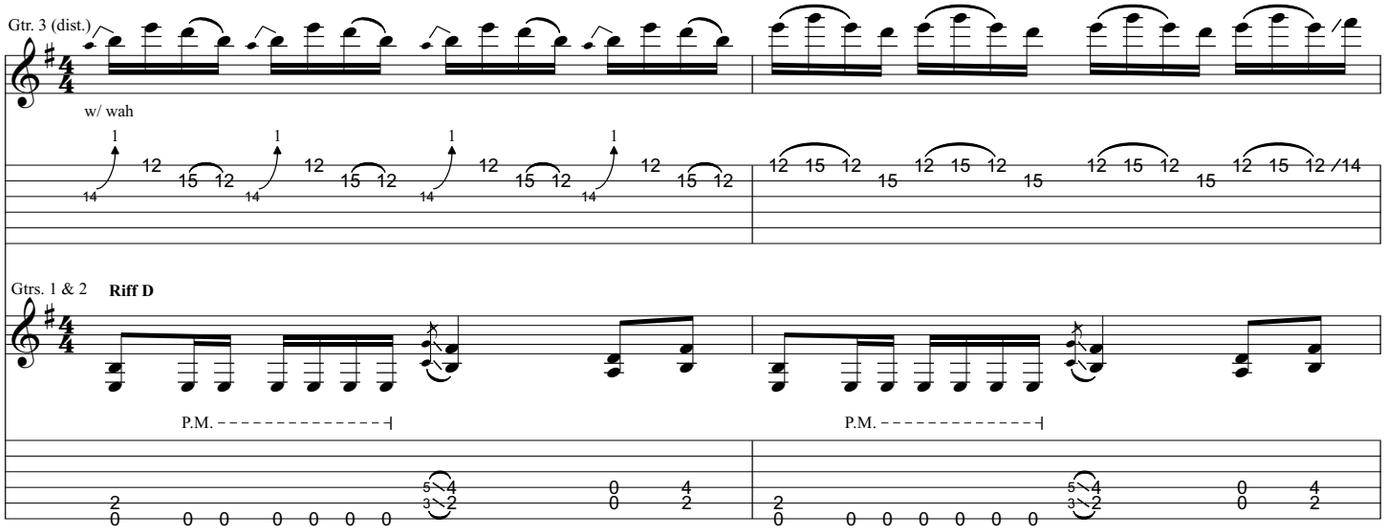
Gtr. 3 (dist.)
w/ wah
Gtrs. 1 & 2
Riff D
P.M.
P.M.

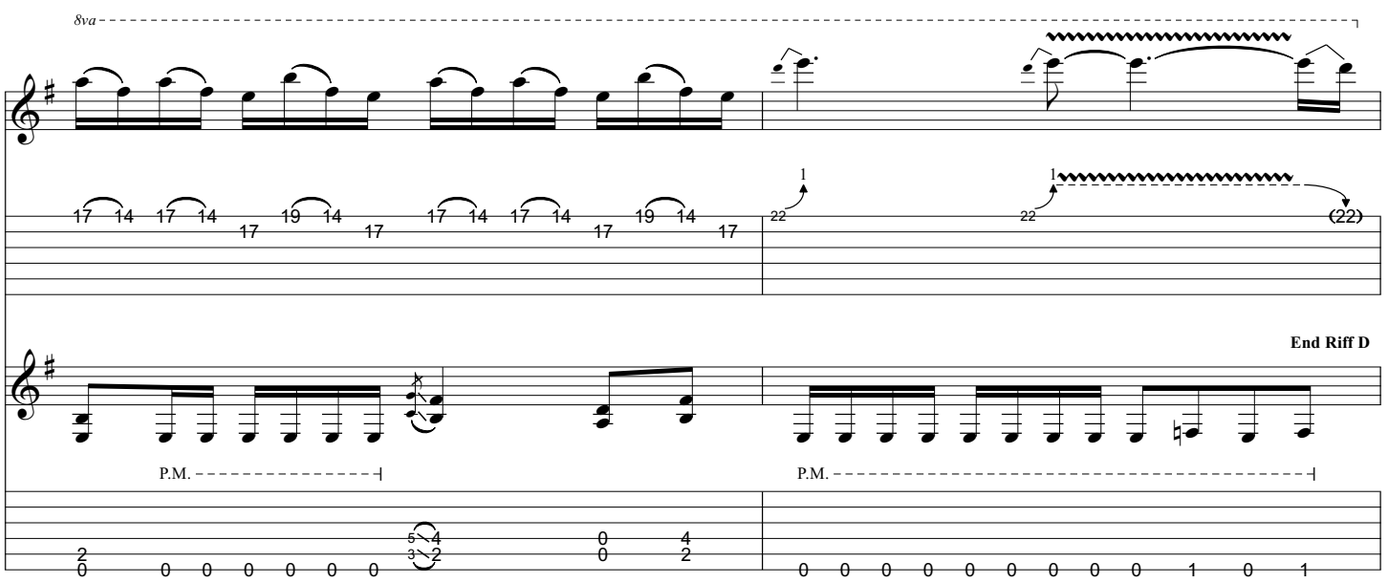
8va
End Riff D
P.M.
P.M.

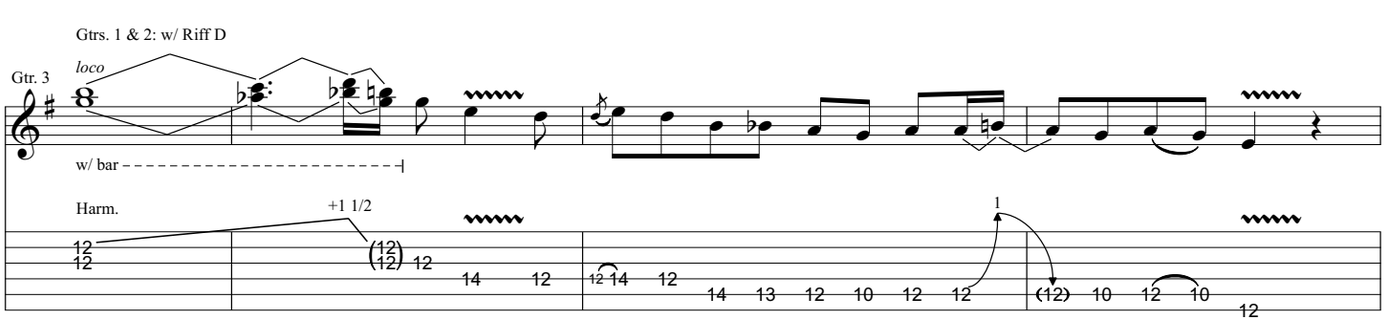
Gtrs. 1 & 2: w/ Riff D
Gtr. 3
loco
w/ bar
Harm.
+1 1/2

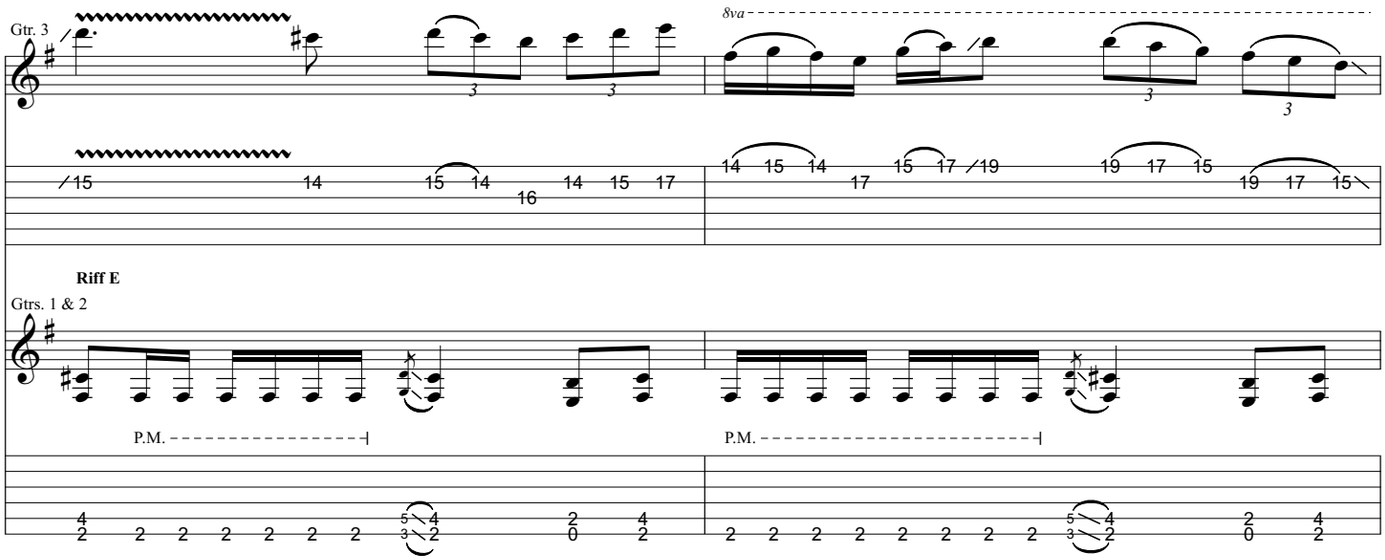
Gtr. 3
8va
Riff E
Gtrs. 1 & 2
P.M.
P.M.

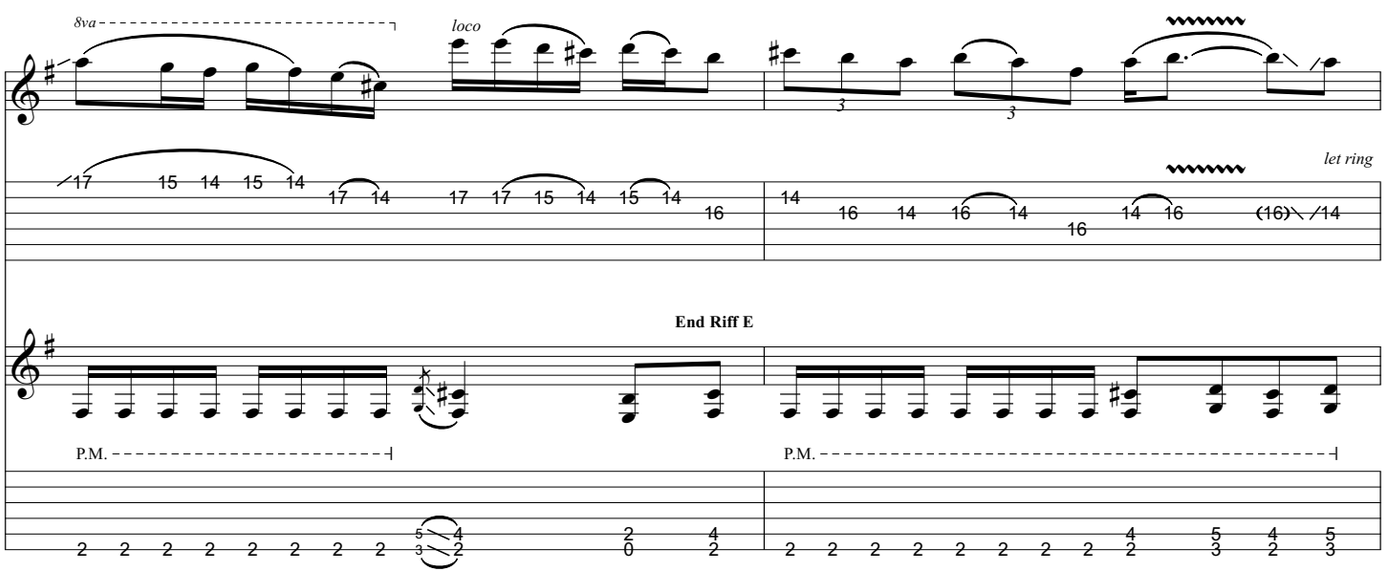
8va
loco
let ring
End Riff E
P.M.
P.M.

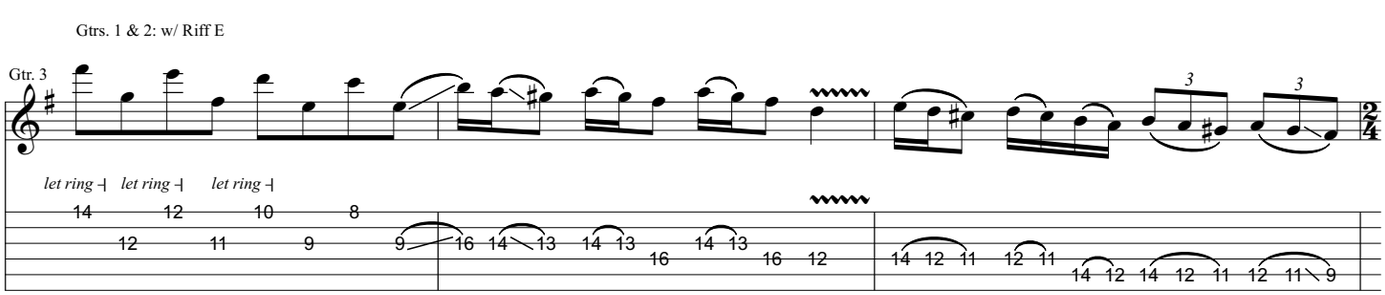
Gtrs. 1 & 2: w/ Riff E
Gtr. 3
let ring
let ring
let ring

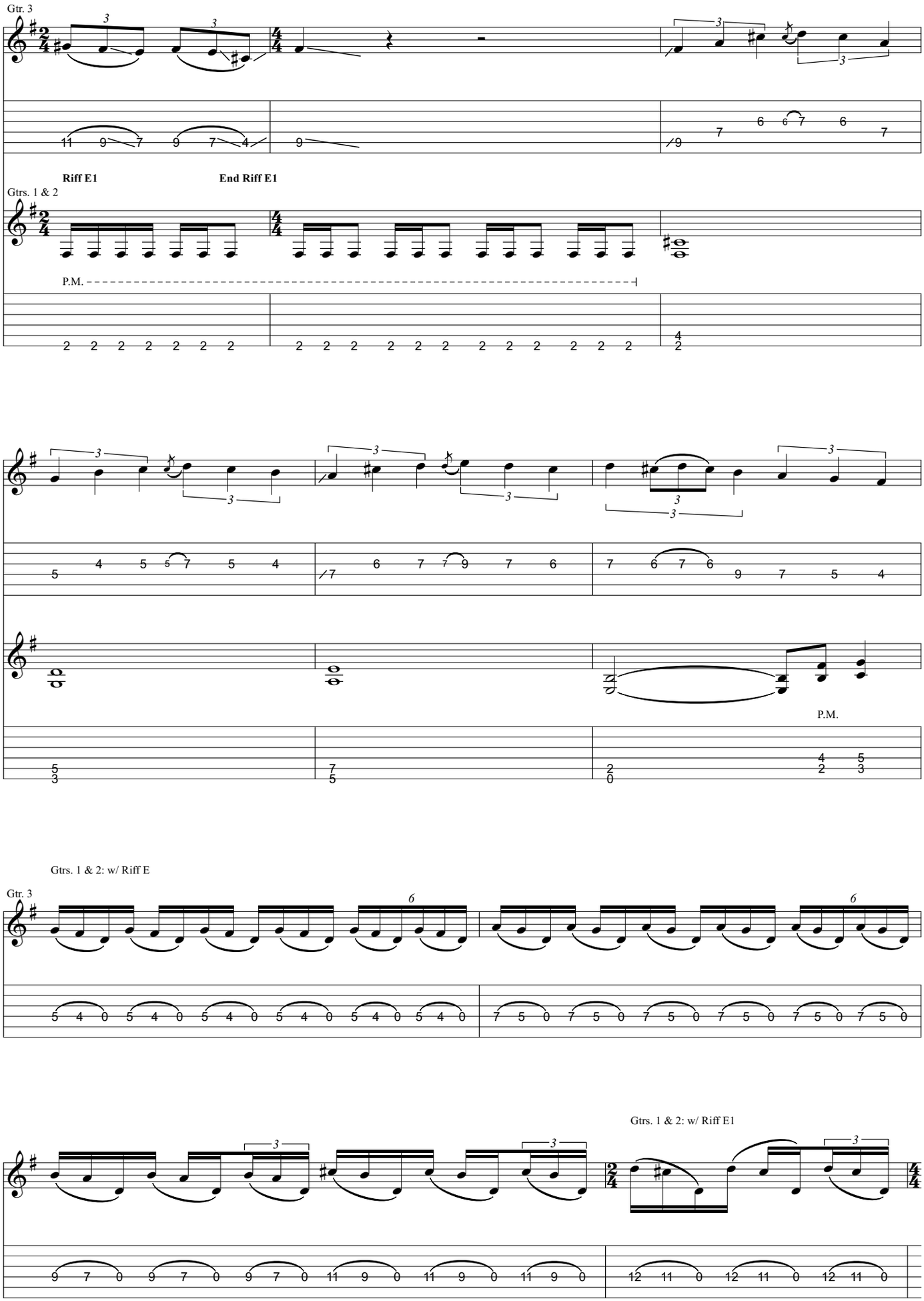
Gtr. 3
Riff E1
End Riff E1
Gtrs. 1 & 2
P.M.
P.M.
Gtrs. 1 & 2: w/ Riff E
Gtr. 3
Gtrs. 1 & 2: w/ Riff E1

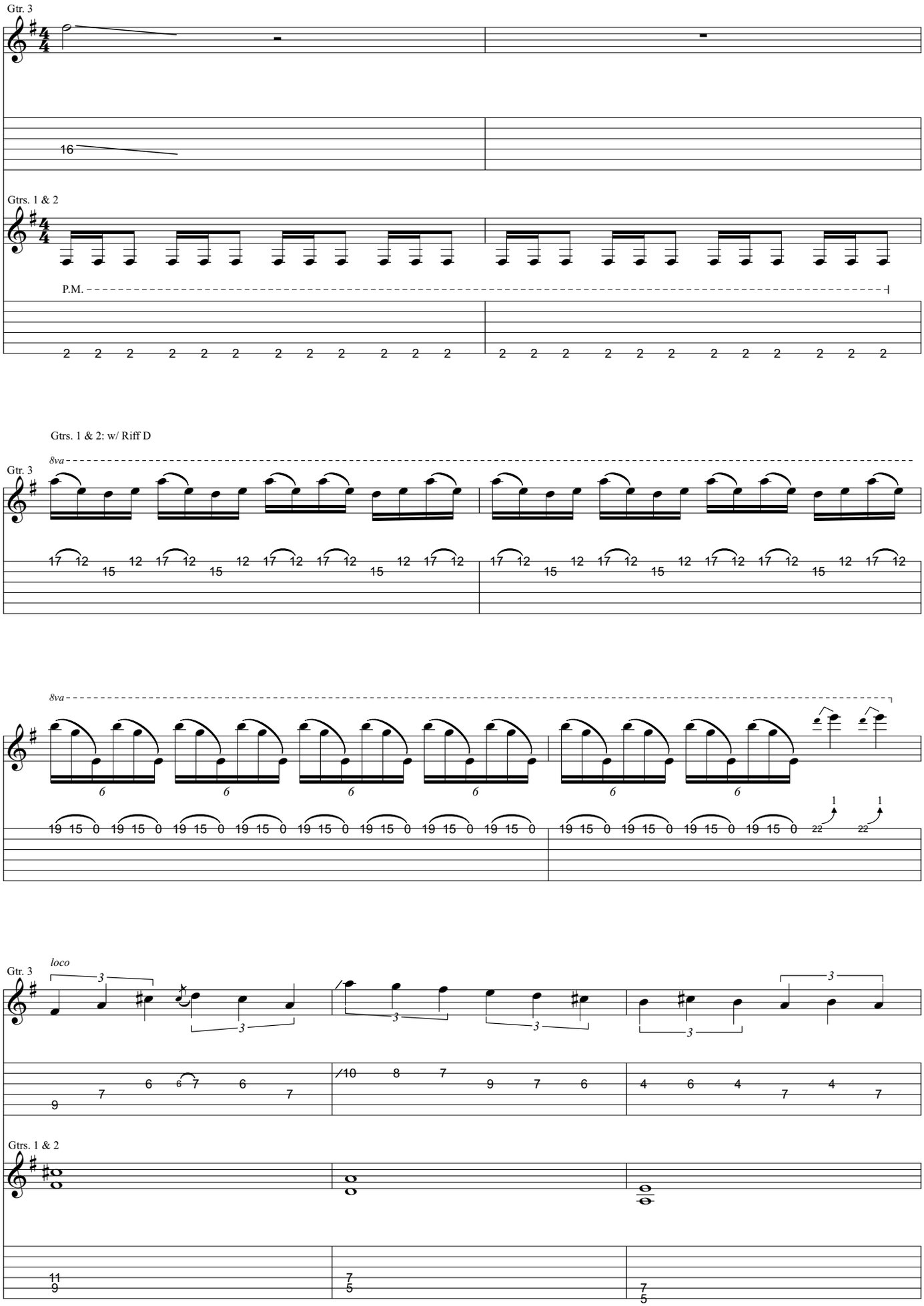
Gtr. 3
Gtrs. 1 & 2
P.M.
Gtrs. 1 & 2: w/ Riff D
8va
Gtr. 3
8va
Gtr. 3
loco
Gtrs. 1 & 2

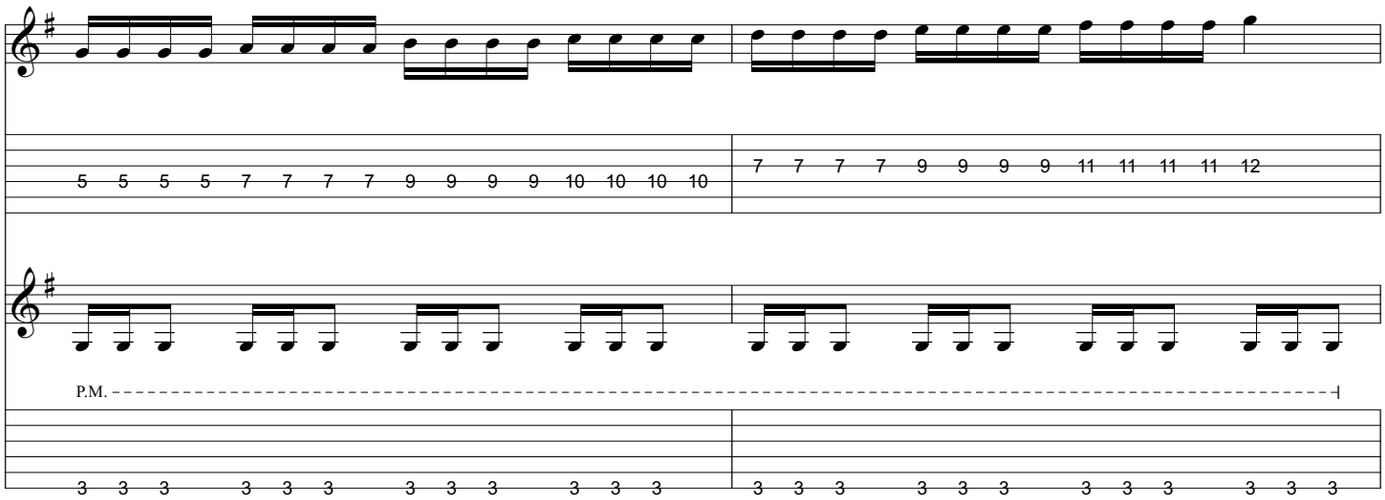
5 5 5 5 7 7 7 7 9 9 9 9 10 10 10 10
7 7 7 7 9 9 9 9 11 11 11 11 12
P.M.
3 3 3 3 3 3 3 3 3 3 3 3
3 3 3 3 3 3 3 3 3 3 3 3

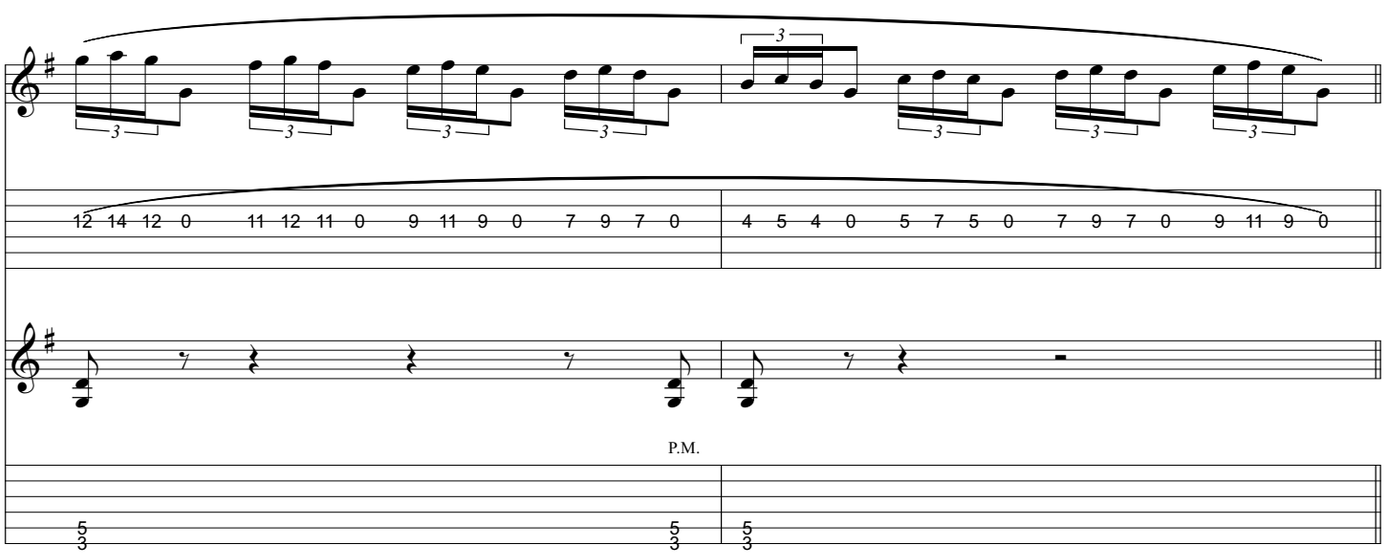
12 14 12 0 11 12 11 0 9 11 9 0 7 9 7 0
4 5 4 0 5 7 5 0 7 9 7 0 9 11 9 0
P.M.
5 3
5 3
5 3

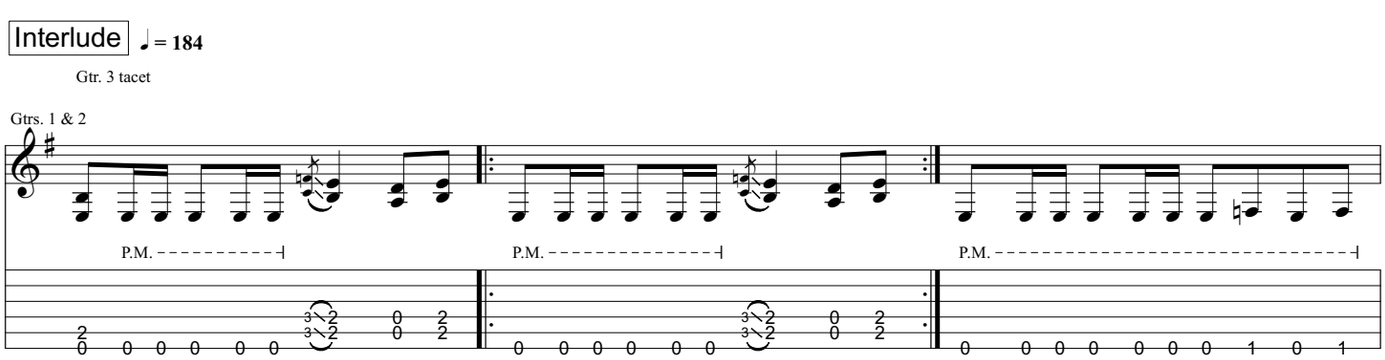
Interlude
♩ = 184
Gtr. 3 tacet
Gtrs. 1 & 2
P.M.
P.M.
P.M.
2 0 0 0 0 0 0
3 2 3 2 0 0 2 2
0 0 0 0 0 0
3 2 3 2 0 0 2 2
0 0 0 0 0 0 0 1 0 1

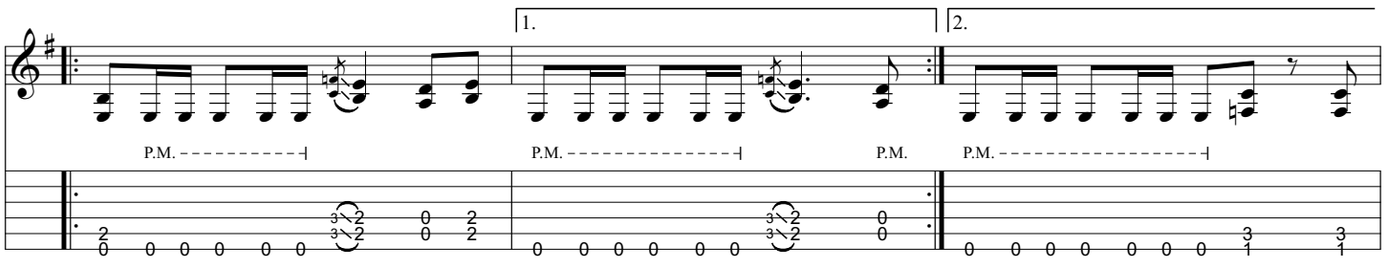

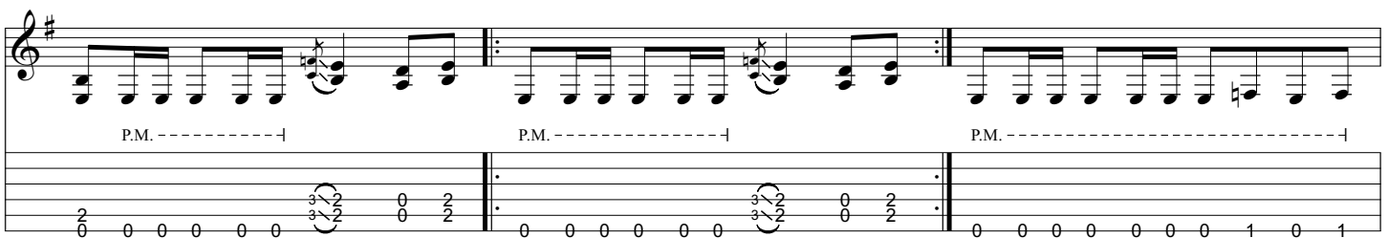

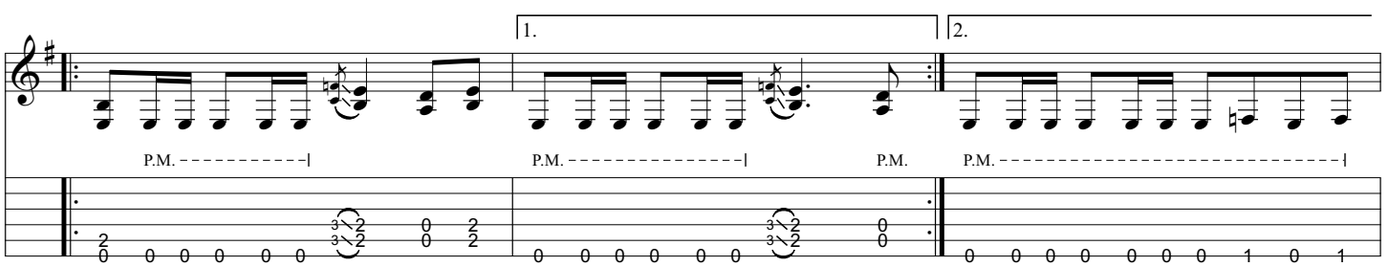

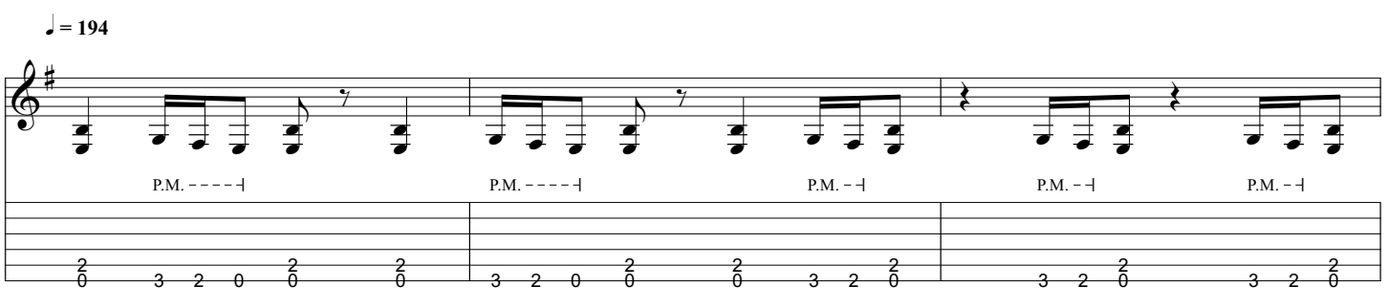

D.S.S. al Coda

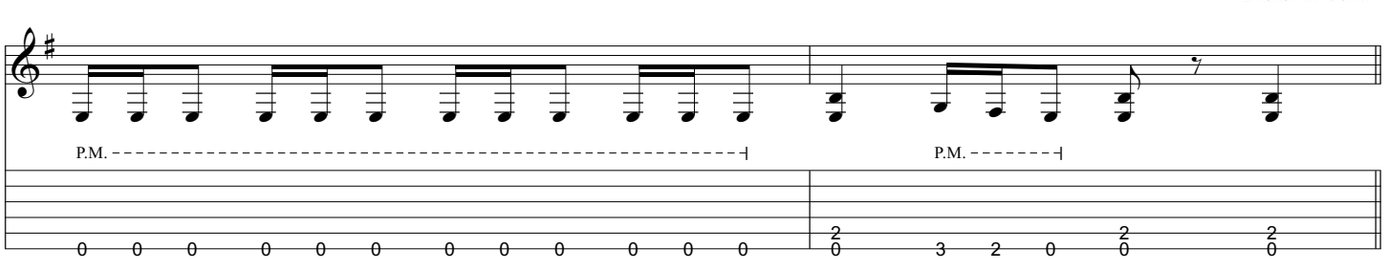

Outro
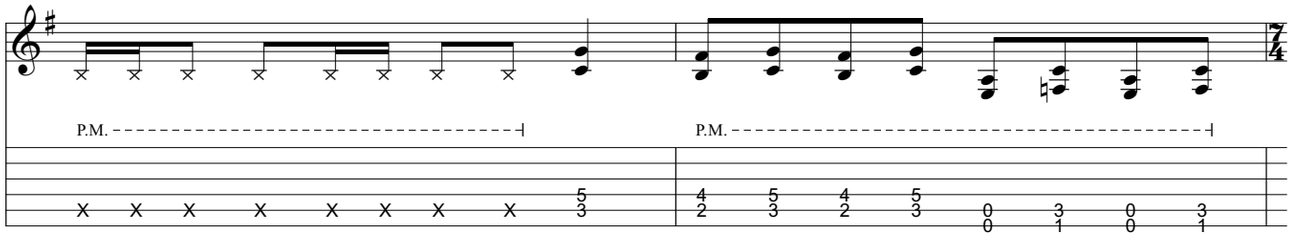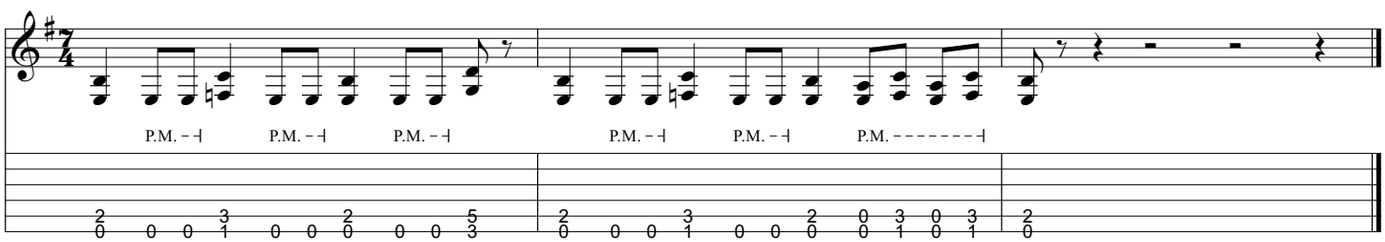
Gtrs. 1 & 2